Richmond Pub. Lib. JUN 16 1933

RICHMOND
OCT - 2 1934
PUBLIC LIBRARY

POINT RICHMOND PROGRESS

"The Friendly Newspaper That Dares To Tell The Truth."

Volume One — Richmond, California, Friday, June 16, 1933 — Number Nineteen

There's "Monkey Business" in the Air!!

OBSERVATIONS
By Lee D. Windrem

There is reason to believe that the game of "snipe hunting" is as old as the human race. In fact, I have always suspected that Abel played that game on Cain, and when Cain had held the sack for a night or two, and finally realized that Abel was probably lying in the grass where he could watch the performance, and laughing his head off, Cain grabbed a double-barreled shotgun and polished off Abel a plenty.

* * *

At least we know that this gag has been worked ever since Noah kicked the yellow dog off the gangplank of the ark.

* * *

It would seem impossible that, after a thousand years of this sort of thing, it could still be worked—and worked on some of our ablest citizens.

Nevertheless, it is rumored that our good Brother Parr, some six years ago, led some of our leading citizens to the salty marsh-lands near the old Ellis Landing Dock and explained to them the time-honored traditions of doughty snipe hunters, left them there in the chill night air, while he repaired to his quiet but raucous laughter in his downy chamber at a San Francisco Hotel. Latest reports are that the hunters are still there vainly looking for the promised snipes.

* * *

If the reports be true, Uncle Ed has been, and is, holding the sack and Uncle Joe is holding the lantern. These two are flanked by Cousin Percy and our favorite cousin, Helpful Henry—while out in the marsh-grass vainly beating the turf Happy Jack is being ably abetted by those less important members of our Chamber of Commerce whose sole usefulness is to pay dues, buy a plate at the banquets, keep perfectly quiet thereat (while "We now would like to hear from that outstanding citizen, Mr. ————"), to sit below the salt; and, in other words to act as a stuffing for the duck.

AT THE RICHMOND THEATRE

Friday and Saturday, June 16-17, "The Animal Kingdom" with Ann Harding, Leslie Howard also "Alias the Professor." Sunday and Monday, June 18-19, "The Peguin Pool Murder" with Edna May Oliver, also "Robbers Roost," Comedy. Sam's Country Store Monday. Tuesday, Wednesday, and Thursday, June 20-21-22, The Two Black Crows in "Hypnotised" with Ernest Torrence and Charlie Murray, Comedy.

Rev. Harry Pressfield is in attendance this week at the California Conference of the M. E. Church which is being held at the College of the Pacific, Stockton.

Dean and Henry Allyn, accompanied by Mrs. Diffin enjoyed Sunday at the Neptune Beach.

ANALYSIS OF THE FAMOUS PARR LEASE

I had intended to discuss the provisions of Section No. 6 in this issue, but the thought came constantly to my mind that the questions I asked the present Councilmen and ex-Councilmen would surely bring forth an answer of some sort that would clarify the matter and make any further analysis of this inequitable lease unnecessary. They have, however, remained as silent as the grave.

This is a great disappointment to me, and to a very large number of unhappy taxpayers of our city. In view of the silence of these authors of our distress I have given a lot of thought to this matter of their silence and I feel sure I have at length arrived at a correct solution to the mystery of why they voted for this lease.

You see, the words "Lessee" and "Lessor" constantly occur through out the voluminous document and are somwhat confusing to the average mind, and it is my present opinion that the Councilmen who voted for this lease believed that Brother Parr was the "Lessor" and the City was the "Lessee!" That explains a lot of things that would otherwise be inexplicable.

When the Council at the execution of this lease, with Brother Parr standing like the Colossus of Rhodes, took an adjournment and leaped and bounded and danced wildly around him like a gang of Fiji Islanders around a pot in which a particulaly fat, sleek, well-fed, succulent, but indiscreet missionary was boiling, it can be understood on the ground that they believed that all of these thousands of obligations assumed by the "Lessor" were assumed by our good Brother Parr instead of the City.

There is no other way to account for their action in voting for the Parr lease, or their actions above recited. Let us draw the veil of charity over that fearful scene and believe that they made the mistake of believing that "Lessor" meant "Lessee." That's the kindlier view to take of it.

A lot of people would be happier if they would come out frankly and admit that this was a fact.

I want my Ape!

Meet Mr. Ceridono

We present this week one of our very staunchest boosters—Charles Ceridono, the live-wire groceryman, owner of the West Side Market. Living here for over 28 years, except for his enlistment during the World War when he served with the 115th Ammunition Train of the 40th (Sunshine) Division, Mr. Ceridono has always been active in civic and fraternal affairs. He is a state officer of the Druids. To Mr. and Mrs. Ceridono and daughter, Helen, we wish all possible progress and prosperity.

Martinez Boosters

Ye editor spent Monday in our county's capital city gathering firewood for our subscription bonfire. Among those who wished us well with modicum of exchange which makes printers leap for joy and keeps the beans next to editor's ribs were: "General" R. R. Veale, world's champion sheriff; James F. Hoey, our district attorney; Sam C. Wells, genial county clerk; Attorney Ralph H Wight. Sorry our "friendly little paper" did not see them all—but we will! Richmond papers please copy, as we don't want to overlook our local stamping grounds.

O-o-o--Big Scandal!!

Progress Will Start Sensational Divorce Case Story Next Week

Folks, it will be a wow and no mistake. Don't miss the details of the great divorce suit of poor John Doe Richmond vs. Mrs. City of Richmond to be started in our paper soon. The complaint, of which we have barely had time to glance this week, indicates that the fair matron who represents our municipality, after living for years in love and amity with her husband, seems suddenly upon the advent of the fair and handsome stranger from Oakland, Portland, and waypoints in 1926 to have gone snake-mad about him and his winning ways. The happy home with its strapping boys, Macdonald, Nevin, Barrett, and Garrard, and the charming daughters, Misses Mira Vista, Scenic, Florida and Rheem, seems to have been entirely deserted from the time the madam clapped eyes on the beguiling Beau Brummell with the taking proclivities.

Watch the Progress for details of the complaint.

G. J. Allyn Improving Store

Extensive rearrangements are in progress at Allyn's Men's Store in preparation for the new line of clothing—Michaels Sterns—which will be installed this month. Drop in and see Gus and let him know what you think of his enterprise.

Grand Birthday Celebration

Many residents of Point Richmond attended the birthday celebration given Sunday at the home of Mr. and Mrs. Enrico Mainini, at 18 Eleventh Street, San Pablo. Music and dancing featured the party given for Mrs. (Adele) Mainini.

Rumor Is Prevalent That Firm of Sacramento Attorneys Will Try To Break Parr Lease

Is a 'Colored Gentleman in the Wood Pile?'

Beware, poor, down-trodden, woe-begone taxpayers if the current rumor that a famous firm of attorneys from our Capitol City are, in their generosity, figuring on coming down here to annul or modify the Parr lease for us—if that rumor proves correct, do not imagine for one moment that our tax troubles are over.

As a matter of fact we give our candid opinion that while Mr. Windrem (who has perhaps given more thought to the Parr lease than any other one individual, unless it be those who concocted it) did not indicate prior to the disbanding of the legislature the very vital mistakes of the Parr forces in the 1926 lease, nevertheless since that time there may have been a "leak" so that those who want to continue the present lease know the holes that need to be plugged up. No, we believe you can take our word for it that when action is brought to restore to the City of Richmond the rights granted by the Owens Bill of 1913, and since disregarded by the Parr lease of 1926, when such action is taken it will not come in the guise of a friendly suit to quiet title by a firm of outside lawyers. Because, if it is, we may all be hamstrung for good and forever, so that our present woeful condition may seem as a Paradise to the Gethsemane which may be in store for us.

Read the Progress for facts.

At the Fox Theatre

Thursday, Friday and Saturday, June 15-16-17, "Hell Below" with Robert Montgomery and Madge Evans. Saturday only Race Night. Sunday and Monday, June 18-19, Edward G. Robinson in "The Little Giant." Tuesday and Wednesday, June 20-21, Robert Montgomery, Sally Eilers in "Made on Broadway." Thursday and Friday, June 22-23, Two Features, Mae West in "She Done Him Wrong" and Warren William in "The Mind Reader."

Catholic Whist Tournament

The second of the series in the eight-game Catholic Whist Tournament will be held at Our Lady of Mercy Church Parish Hall next Tuesday evening at 8:00 p. m. These parties are most enjoyable affairs and everyone is invited to attend. Many valuable prizes will be given for the many tables to be played.

Diary of Oriental Trip

We have received from our good subscriber, J. W. Smith, 3 Idaho Street, his splendid diary of his trip to the Orient in 1921. Very interesting and we will publish much of this later.

West Side Meeting Last Tuesday

Informal discussion of tax-paying problems was the order of the meeting of the West Side Progressive Association. Inasmuch as a quorum did not show up it was decided to postpone the election of officers, and President Gordon Perault will announce the time of the next meeting at a later date.

Progress Visitors

Our ood friend, M. C. Hooper, who represents Calpack in these parts was in Thursday. He reports increasing sales of Del Monte goods in our local grocery stores.

Sheriff Publishes Old Timers List

Having received the list of attendance at the recent Old Timers Meeting which has been thoughtfully printed gratis by Sheriff R. R. Veale, several of our subscribers have asked us to express our sincere appreciation to the Sheriff for sending out the list.

Council Meeting Last Monday

Ye editor journeyed to the Outside (public) Council Chamber last Monday night and heard with approval the motion of Councilman Fenner and the second of Councilman Imbach to oil the streets of good old Point Richmond. Unanimously passed. Thank's a million, solons. Got there a little bit early, and had the whole room to myself while the big doings were transacted in "Star Chamber." Then when the city dads came out mention of the proposed 3-billion dollar municipal grab-bag of the national government was taken up, and Mayor Meyer asked Councilman Scott to comment. Our good friend, Bill, stated he had already said what he had to say in "executive committee" which is City of Richmond parlance for "Star Chamber." City Attorney Carlson also prefaced his remarks with a similar statement but he did elaborate for the benefit of us hoi polloi. Nobody seemed to know who was building "those oil tanks" so there was some talk of regulatory ordinances—I guess that will make those plucky companies who want to come here and build up our waterfront sit up and take notice.

Mrs. E. H. Diffin, of Idaho St. witnessed the Antioch High School graduation exercises last week.

CALIFORNIA NEWS REVIEW

Scoring an increase of 44 per cent over the 1932 month, transport passengers handled through the United Airport at Los Angeles in May totaled 2096, as compared with 1453 in May last year, it was reported recently.

Rheba Crawford Splivalo, director of the State Department of Social Welfare, may sign a contract to preach at the Angelus Temple when Aimee Semple McPherson returns from Europe in October or November, she is reported to have stated in Los Angeles recently. Signing of such a contract would mean the former "Angel of Broadway" would give up her state position.

San Francisco's construction forces moved one step nearer the completion of the Hetch Hetchy water system recently. Crews "holed through" the last section of the 22,448-foot tunnel between Mitchell and Thomas shafts in the Coast range mountains late in the afternoon. At midnight the new shaft had cleared the tunnel to its full length.

Wild pigeons have invaded the cherry districts around Santa Cruz and Soquel, and are threatening heavy losses to the 1933 crop. They not only eat the ripe fruit, but are eating the green cherries as well, which is said to be decidedly unusual. In addition to eating the fruit the pigeons apparently enjoy picking the fruit, as quantities of green cherries are found under the trees.

No less than 20,239 adults and juveniles, found guilty of crime, are on probation in California—enough to make up a small city. The total includes 8,182 men, 581 women, 7,987 boys and 3,489 girls, according to the State Welfare Department. Probation officers collect approximately $70,000 a month covering support of dependants, restitution for loss of property and fines made a condition of probation.

June 27, the day when a special election will be held throughout the State, will be a legal holiday. Jess Hession, deputy Attorney General, said that while the day will be a legal holiday, no business will be compelled to close its doors. Certain judicial acts, Hession said, may be illegal if performed on the holiday. Public offices and State institutions need not suspend business under Hession's opinion.

Addition of eight cities to the State police teletype system is authorized under emergency appropriation measures approved by Governor Rolph, according to announcement by the State Bureau of Criminal Identification. The new additions, bringing the teletype network total up to twenty-six cities, are Marysville, Stockton, Vallejo, Santa Rosa, Madera, Redwood City, Santa Ana and Ventura.

The penalty for kidnaping in California was increased from ten years to life imprisonment under the terms of a bill signed by Governor Rolph. The bill, introduced by Assemblyman Frank G. Martin, Altadena newspaperman, provides that persons convicted of kidnaping shall be punished by life imprisonment without possibility of parole in cases where the victim or victims suffer bodily harm, or by life imprisonment with possibility of parole in cases where no violence is inflicted and upon recommendation of the trial jury or in the discretion of the trial judge.

Palo Verde recently completed its first gopher drive, with the result that 1566 of the field pests were exterminated by local school children in a thirty-day contest to see which youngster could account for the most of the little animals. The contest was sponsored by the local newspaper and $21 in cash prizes and $15.66 in bounty money was paid the youthful hunters. Merchants, farmers and the Palo Verde Irrigation District furnished the prize and bounty funds. All school children in the valley were eligible in the contest. Gopher tails were brought to the newspaper office, registered and destroyed. Winners of the first three cash prizes were Bill Smith, Paul DeMeyer, and Ray Hopman. Pocket gophers are the despair of irrigation districts and alfalfa growers and the valley people are so pleased with the results achieved by the school youngsters that already other similar contests are being discussed.

Inspections of California vegetable shipments conducted by the Federal-State shipping point inspection service during 1932 were nearly equal to the record figure of 1931 and materially in excess of those during any previous year, according to the annual report of the service just issued at Sacramento. It was also stated that fruit inspections, with the exception of grapes, have remained fairly constant during a period of six years. Inspections for 1932 totaled 44,762, as against 48,866 for 1931.

Former Governor C. C. Young of Burlingame recently announced appointment of Frank McVeigh, former manager of the Burlingame Chamber of Commerce and director of the county charter campaign, as director of the San Mateo county renovize campaign. The renovize campaign will have as its object improvements of their property by owners to the extent of $1,125,000. Young heads the campaign committee.

After a second hearing lasting three hours, Governor Rolph signed Assemblyman H. B. Scudder's bill, limiting commercial net fishing for striped bass to three months a year and permitting 105 days of sale. The bill particularly affects commercial netting for striped bass in the Pittsburg and San Francisco Bay Area. Arguments were advanced against the bill by representatives of commercial fishermen of that area. They denied having agreed with legislators and representatives of sportsmen's organizations to the three months' open season.

Senate bill 7, introduced by Senators J. W. McKinley, Los Angeles; Nelson T. Edwards, Orange; and Walter H. Duval, Santa Paula, making changes in the law regulating mortgages and deeds of trust was signed recently by Governor Rolph. The new law, the Governor said, "should benefit debt laden farm and home owners." Under the new law, notices of trust deeds must be recorded in every county in which any of the property is located and notice of default and of sale must be mailed to every person who records a request for such notice. This is to eliminate the danger of a man's property being sold without his knowledge. The debtor is given an option at any time before the sale or court foreclosure to wipe out the default and reinstate the instrument as though he had made all his payments on time. Under the law the difference between the appraised market value and the amount of the debt rather than the difference between the amount secured at the foreclosure sale and the debt is made the maximum amount of available deficiency. No deficiency judgment can be given on a purchase money trust deed or mortgage on real estate. "This," the Governor said, "should remedy the situation which arises when a man makes a great number of payments on a home and thereafter is unable to keep up the payments. This prevents the creditor from buying the property at bargain rates and suing the debtor for the difference."

News Review of Current Events the World Over

Economic and Monetary Conference Opens in London; Illinois and Indiana for Prohibition Repeal; Varied Doings in Congress.

By EDWARD W. PICKARD

SIXTY-SIX nations were represented by some of their best financial and economic authorities when King George formally opened the world economic and monetary conference in London. It was a momentous occasion, for on the results obtained from the conference depends in great measure the welfare of the world at least in the immediate future. The delegates will be in session for many weeks, and the success of their deliberations rests on the mutual concessions that may be made, for no one nation or group of nations can expect to obtain only advantages.

R. W. Morrison

Most vital of the problems to be tackled is admittedly the stabilization of currencies, which involves the return of all nations to the gold standard or at least to a metallic standard; and this return must be a synchronous movement so that all countries will be on the same level at all times. In the debate on this question leading parts will be taken by Senator Key Pittman of Nevada and Ralph W. Morrison, retired banker of Texas, the member of the American delegation to whom the monetary problem was especially given for formulation of the policy of the United States.

Senator Pittman before the conference opened told something of a plan he had devised by which the nations could use silver as a certain percentage of their currency reserves, thereby economizing on gold and stabilizing the price of silver. He insisted this would not constitute bimetallism as gold would still be the standard. The nations appear to be in agreement, Mr. Pittman said, that the currency reserve of gold should be lowered below the 40 per cent now required in the United States. Twenty-five per cent gold coverage was mentioned for purposes of illustration by the senator, who said that one-fifth of this reserve should be silver.

When the price of silver was low the governments would buy and maintain reserves of the metal, which they could sell when the price was up, the senator said.

The other major aims of the conference are the raising of the world price level, and the lowering of international trade barriers. Of course the three are inextricably intertwined, and they affect all other problems that will come up. Back of it all is the matter of the ten billions odd owed by European nations to the United States. War debts were excluded from the agenda by Washington, but they will be continually in the minds of many of the delegates and eventually something must be done about them.

ILLINOIS and Indiana by popular vote added themselves to the list of states that assure their ratification of the amendment repealing prohibition. In the former state the vote was about 4 to 1 in favor of the wets, and the Hoosiers voted for repeal by approximately 2 to 1. There had been no doubt as to the result in Illinois, but Indiana, long one of the driest of states and the very center of the Anti-Saloon league's power, was counted on by the prohibitionists to stand against ratification. One of their leaders, L. E. York, explained their defeat by saying:

"The repealists had ample funds supplied by the breweries and distillers and the state organization had paid workers at the polls."

SENATOR PAT HARRISON'S plan to finance the public works-industry control measure was adopted by the senate finance committee, which then reported out the bill for debate. The backbone of the Harrison program, which is calculated to raise $227,000,000, is a capital stock tax of one-tenth of 1 per cent on the net worth of corporations. This tax is expected to raise $80,000,000. Corporations are to be allowed to declare their own valuation, and as check on the provision a penalty tax is provided of 5 per cent on surplus profits of more than 12½ per cent.

Sen. Harrison

Second feature of the Harrison program is the imposition, in lieu of normal tax rates levied on the individual as the house bill contemplated, of a 5 per cent tax on corporation dividends to be levied at the source. This is expected to bring in $73,000,000.

Third is an additional one-half cent tax on gasoline, calculated to raise $62,000,000, instead of the three-fourths of a cent tax proposed by the house.

The railroad reorganization bill and the $2,000,000,000 home mortgage measure were among the important bills in conference. The latter was passed by the senate without a record vote.

DEMOCRATIC revolt against some of Pgesident Roosevelt's measures created discord in both the house and the senate and the administration's program for national recovery was not having a smooth road. The first upset had been the senate's action in voting a 25 per cent limitation on reductions in compensation payments to war veterans, which added about $170,000,000 to the independent offices appropriation bill before it was sent to conference. Mr. Roosevelt, accepting his first defeat, sought peace by compromise. At his direction new regulations were prepared governing the payments to disabled war veterans and to the dependents of deceased soldiers, under which the veterans would receive an additional $50,000,000 or $60,000,000 over that which was contemplated in the President's original orders.

The reduction in payments under the new orders would be about $400,000,000 instead of the $450,000,000 originally contemplated. The veterans' bloc in congress was not at all enthusiastic over this compromise.

CYRUS H. K. CURTIS of Philadelphia, one of the oldest and best known of American newspaper and magazine publishers, died at his home at the age of eighty-three years. He had been ill since May of last year when he was stricken with heart disease while on his yacht near New York. The Ladies Home Journal, the Saturday Evening Post and the Country Gentleman were Mr. Curtis' magazines, and he was also president of the Curtis-Martin Newspapers, Inc., publishing the Philadelphia Inquirer, the Public Ledger, and the Evening Public Ledger in Philadelphia, and the New York Evening Post. His gifts to charitable and educational institutions totaled many millions.

WHY the government should have paid Richard B. BeVier $1.40 apiece for 200,000 toilet kits for men in the conservation corps—a price that the War department said was 55 cents too high—was a question that the senate military committee found hard to answer. Louis McHenry Howe, secretary to the President, talked with BeVier 15 minutes before the signing of the contract by Robert Fechner, director of the conservation corps, but Mr. Howe told the committee he never directly or indirectly attempted to influence any decision as to the purchase. He said he transferred the whole matter to F. W. Lowery, assistant to Budget Director Douglas. Then Mr. Lowery took the stand and declared he never had any responsibility in the matter, simply making a recommendation to Mr. Fechner. This Mr. Fechner testified he construed as an order.

Louis Howe

There was no least intimation of improper motives on the part of any of the gentlemen involved, but the senators seemed agreed that Mr. BeVier was a "supersalesman."

When Mr. Howe was on the stand Senator Dickinson of Iowa asked him why he did not turn the matter over to the War department instead of "starting up all this new purchasing machinery."

"Well," Mr. Howe replied, "this seemed to be a complaint against the War department itself. I was told the War department was about to make a purchase that would be disadvantageous to the government."

"Who said it would be disadvantageous?" asked Senator Robert D. Carey of Wyoming.

"Mr. BeVier," responded the White House secretary.

WHEN Princeton's scholastic year opens in the fall the old university will have a new president, its fifteenth. He is Dr. Harold Willis Dodds, who has been professor of politics in the university and chairman of the administrative board of the school of public and international affairs.

Professor Dodds, who is not quite forty-four years old, is the youngest man to be chosen for the presidency of Princeton in 175 years. He is recognized as an international expert on electoral methods, and is regarded as an authority on municipal government.

RUSSELL T. SHERWOOD, that elusive gentleman who was reputedly the financial and business agent of Jimmy Walker while the latter was mayor of New York, and who disappeared when he was wanted as a witness during the Seabury inquiry into Walker's affairs, came back from hiding and was promptly called before the federal grand jury in New York that was investigating the former mayor's income tax returns. His attorney, Michael F. Dee, was in an anteroom but Sherwood did not call on him for advice, which was taken as an indication that he answered fully and freely all questions put to him. When dismissed Sherwood hurried to his temporary residence in New Jersey so that he would not be arrested on the state charges pending since he fled during the Seabury inquiry. At that time he was fined $50,000.

R. T. Sherwood

PRESIDENT ROOSEVELT nominated South Trimble, Jr., of Kentucky to be solicitor for the Department of Commerce.

Smart Simplicity of Casual Dress

By CHERIE NICHOLAS

YOUR daytime clothes to be really chic, must carry that casual look about them which nothing other than accidental-on-purpose simplicity can accomplish.

It is a knack to be coveted, this of dressing, to all appearance, most simply, yet proving a hundred per cent perfect to the mode, even down to the slightest detail. The sentiment to draw a definite line between formal and informal apparel is more noticeable than ever this season. At the same time that dance frocks and evening attire are taking on more frou-frou, returning unmistakably to an era of swishing silks and fluttering frills and ribbons and flowers, when it comes to clothes for the casual daytime hours at the club and about town best dressed women are playing up a role of sophisticated simplicity with all the art they possess.

The very materials themselves are tuned to this movement which demands that one look casual and easy and confident in debonair and nonchalant outfits during the shopping hours and at outdoor events. There are, for instance, the new linens which at this moment are utterly swagger for suits and coats. Mark you, we are not speaking of linen as it was known in days of yore, the same which used to start out in the morning all fresh and immaculate and which, almost before one could reach their destination, would begin to wrinkle up and be in a sorry plight. Modern linens are not like that. The new linens pride themselves on being non-crushable and, what's more, they answer to the call of fashion for textures which are soft and sometimes even tweedy in appearance.

A black or navy linen suit is considered too smart for words. Maybe you prefer gray or the now-so-much-talked-of string color for your linen spectator sports or go-about-town suit. Couldn't be anything more correctly chosen, only be sure to wear a dark blouse with it, for such is fashion's decree.

That the combination of a dark blouse with a light-colored linen suit is good to look upon you will agree, after taking note of the stylish outfit the young woman to the left in the picture is wearing. Hers is a heavy white linen suit, the weave being of that desired spongy unwrinkable sort which gives it "class." The red and white plaid blouse carries a bona fide style message. The oxfords are made of the identical linen which fashions the suit. Notice the eyelet embroidered design which trims them—nothing less than the very last word in summer sports bootery!

With the exception of the emphasis placed on black and navy linen this is turning out to be very much of a pastel season. The pretty lassie centered above knows her colors in that she has selected for her cape frock subtle "dusty" pink crepe. The large buttons are also pink. Her delicate sandals are made of wisps of white kid woven together across the toes. White kid footwear is the rage for summer.

The idea of a dark blouse with a light suit makes appeal to the modish creature seated. The red and white print silk of her blouse contrasts effectively with the chalky whiteness of her crepe frock. A red band on her white hat, a large red and white button fastening her cape jacket and last but most important, her red and white kid sandals interpret the popular vogue of red and white. Tiny pin perforations trim the red vamp and ankle strap of these shoes.

© 1933, Western Newspaper Union.

Knit Swagger Suit

This spring knit swagger suit is in natural string color but plaided in hunter's green. The knitted blouse and the knitted scarf are also in the vivid green.

THROUGH A Woman's Eyes

By JEAN NEWTON

GUARANTEED—POISE AND POWER

"WE OUGHT to keep at the center of our being a core of quietness."

We have that from James Gordon Gilkey, author of "Secrets of Effective Living."

And if we can accomplish this we need know nothing more of secrets of good living. For with a "core of quietness" at the center of our being we shall need nothing more to live effectively.

A core of quietness. Just those words do something to you in an immediate effect of soothing calm. Think what it means in a world of strife and strain and pressure to be able to maintain such an inner sanctuary.

It has been done. It is being done. But by the rare few. Those few are the people of compelling personality, the ones who just radiate power, leadership. For it is by that inner "core of quietness" that they are in command of themselves, which is the only way to achieve and maintain command of others.

With a "core" of quietness" at the center of your being you are like a rock, impervious to attack. No matter how disconcerting influences may beat around you, no matter what the outward pressure, you retain your power, your poise, your awareness. You are like a modern soldier in a modern car with high-powered weapons against a primitive man with an armful of stones. You cannot be turned off your course, you cannot be frightened, intimidated, demoralized. Your standards are never in danger, your head level, no matter what happens. It guarantees that you will be of help and inspiration to others.

To have that "core of quietness" at the center of one's being is of particular importance to a woman. She is the one to whom a family buffeted by stress and strain comes home for comforting, for wise judgment and sound advice, for balance and rest.

© 1933, Bell Syndicate.—WNU Service.

Whistles to Help Fliers Land

A way of using high-pitched whistles to enable an airplane pilot to know where the boundaries of an airport are located in foggy weather, and so to make a blind landing, has been developed.

Make Way for Ruffles

Note the fluffy mousseline de soie gimp worn with a navy blue linen jumper. The hat is a navy linen sailor with gardenias of white mousseline.

FLASHES FROM PARIS

Mainbocher makes wide use of taffeta.

Vera Borea shows a handsome linen collection.

Schiaparelli's artificial silk canvas is creating a sensation.

Molyneux creates a flower boa mounted on rose velvet ribbon.

Worth shows a long white velvet straight coat of peau de chenille.

Patou is showing many hand-crocheted blouses and even raffia jackets.

Chanel's collection is largely devoted to organdie, plain and embroidered.

SUMMER VELVET

By CHERIE NICHOLAS

Now that everyone has found out that there is nothing in the way of a costume more effective and flattering than a pretty summery frock worn with a summery colorful, velvet wrap, designers are giving special attention to creating perfectly stunning coats made of velvet, which, of course, is "light as a feather."

The model in the picture above is fashioned of smoke-gray velvet. Most of the velvet wraps indulge in huge bows as does this one, which makes them all the more attractive and youthful looking. The sable fur bandings on the sleeves are mounted on chiffon colored to the velvet.

Mother's Cook Book

SEVERAL DESSERTS

IF THERE is part of a sponge cake left, use it cut into small pieces, placed in sherbet glasses with sections of orange or sliced peaches. Pour over the cake and fruit a soft custard that has been well chilled. Top with a spoonful of whipped cream and garnish with a cherry if it is for a special occasion.

Baked Caramel Custard.

There are few people who do not enjoy a good custard, baked, boiled or served as floating island. Take one quart of milk, five eggs, one-half cupful of sugar, four tablespoonfuls of caramel sirup, one-fourth teaspoonful of salt and one-half teaspoonful of vanilla extract. Heat the milk, add sugar and caramel, add the lightly beaten eggs and vanilla and pour into custard cups set into hot water. Bake until the center is firm enough to leave a knife clean when thrust into the custard. To make the sirup put sugar into a smooth frying pan, melt and stir until liquid, add boiling water and stir until dissolved. This sirup may be bottled and kept for some time.

Pineapple Custard.

Heat one quart of milk, one-half cupful of sugar and pour over four well-beaten eggs very slowly. Cook in a double boiler until the custard coats the spoon. Add two cupfuls of pineapple cut into small pieces, flavor with vanilla and serve.

Chocolate Pudding.

Mix six tablespoonfuls of cornstarch with one-half cupful of sugar, add one quart of rich milk, one-half teaspoonful of salt and cook in a double boiler until the starch is well cooked—at least 20 minutes. Beat one egg until light, pour the hot pudding slowly into it and beat well again. Add one teaspoonful of vanilla and pour into wet molds.

© 1933, Western Newspaper Union.

GABBY GERTIE

"An egg-eating fat man should be a good dressmaker, he puts the yoke on the vest."

Parachute Rules

The Department of Commerce requires that parachutes be packed or repacked at least once each 60 days prior to being worn during flights in aircraft, and it also stipulates that all packing or repacking shall be done by a parachute rigger licensed by the Department of Commerce or by a parachute packer designated by and operating as such for the army or navy. Unless the owner of a parachute has been licensed as a parachute rigger, or otherwise fills the requirements, he takes his parachute to a rigger to be packed.

"A political speaker is a man who throws his mouth into high gear and tells the world only the good of one party," says doubting Dora, "and only the bad of the other parties."

© 1933, Bell Syndicate.—WNU Service.

Skim Milk Pretty Weak

The calorie content of milk is so slight as to be negligible. Skim milk is recommended for persons who wish to reduce, as it contains no fat. Two quarts of skim milk could be consumed a day without increasing the weight.

POINT RICHMOND PROGRESS

Issued every Friday from the office at
140 Washington Ave., Phone Richmond 3456
HARRY R. BURT, PUBLISHER
Subscription Rates; 5c Per copy
50c for 3 Months
85c for 6 Months; $1.50 for One Year
Robert San Miguel Office Mgr. Miss Jean Bussey, Society Editor
Advertising copy must be in office by Wednesday noon
Printed by WESTSIDE PRINTSHOP, Point Richmond

The PROGRESS stands for:
1. Abolishing city council "star chamber" sessions.
2. Modification or annulment of the Parr lease.
3. Amendment of our present 1909 City Charter.

Round Robin

"Round Robin" is a name often given to a petition signed by a number of persons in circular form, says Pathfinder Magazine. By putting the signatures in a circle undue prominence to any particular person is avoided. This method is often used when the leaders of a secret undertaking for redress of grievances are afraid of signing their names at the top of the list.

Holding and Losing

"To boast of good fortune," said Hi Ho, the sage of Chinatown, "gains only envy, which may be the means of losing it."

Prehistoric Relics

Bones of prehistoric animals, many leaf imprints and a skull of some unclassified monster were found by members of University of Oregon geology classes near John Day, Ore.

America Attracts Intelligent

America, from the days of the Pilgrim Fathers till now, has attracted the most intelligent and active of Europe.

Mental Arithmetic Chief Study

In old-fashioned Hindu schools in India there exists a system of education consisting entirely of mental arithmetic.

ARE $100,000 BUSINESS EXECUTIVES WORTH THE MONEY?

(Reprinted by Request)

President Roosevelt's admonition to the railroads that salaries of executives must be cut below the $25,000 per year mark before they can expect any more doles from he Reconstruction Finance Corporation, is in our humble opinion getting right down to the root of the trouble.

What makes such men worth such fortunes per year anyway? We have read in boom times past such sycophantic periodicals as the American Magazine, System, etc., where certain executive are worth money for various reasons. One bright star saves, say, $10,000 per year for some mammoth concern because he makes its thousands of employees use the last 116 inch of graphite in lead pencils instead of throwing them wastefully away, when it becomes difficult to write with them; another, turns men into machines tightening up Bolt No. 364 and as soon as the man's mind and body becomes grooved, and enslaved, to that task, pile Operation No. 62-A and 36-F onto his unwilling shoulders because he has a wife and three starving kids at home; more often the reason for the $100,000 isn't given so much publicity because it is, boldly stated, his ability to hire eloquent speechmakers and steer through certain legislation, much-needed to the corporation and not at all needed by a suffering public.

Today at this moment—3:30 p. m., Friday, June 9th, 1933—there are sitting in offices or playing golf on golf courses in San Francisco, Chicago, New York and London, such $100,000 executives, doing nothing to help the pitiful condition of rusty stills in the Standard Oil Refinery or of deterioration of rolling stock of the Santa Fe and S. P. Railroads, and countless other examples right here in Richmond, while hundreds of our citizens are "on the county," and worse. Then "when times pick up" these same brilliant (?) high priced executives (who now "fiddle while Rome burns") will wake up and by a stroke of the pen go hog-wild putting men to work at higher prices when work will not be nearly so badly needed, as now. Hell's Bell, What a World!

✧ ✧ ✧

'Friends of Point Richmond'

Dear Subscriber:

While I am thanking you for your subscriptions and the help you are giving us in making the POINT RICHMOND PROGRESS a lively, little, "Friend Newspaper That Dares To Tell the Truth," may I ask that you give your earnest patronage to those merchants who are willing to take a chance with their advertising money to also help out the cause. The names below, as indeed all of the other advertisers of this paper, will appreciate your telling them about the PROGRESS when you buy. Incidentally, you may have wondered why certain Richmond advertisers do not seem to appreciate "Point" business enough to help out our little paper. Well, we do also. But, anyway, you can bank on these names and all our advertisers.

HARRY R. BURT.

Complete Repairing on Damaged Cars. First Class Auto Painting
H. E. JAKOBSSON . LAWRENCE-JENSEN
Auto Bodies, Fenders, Tops. Let Us Estimate For You
1015 Chanslor Avenue Phone Richmond 2928

LEE D. WINDREM
ATTORNEY AT LAW
24 West Richmond Ave.
Phone Richmond 3456

PALMATEER'S PHARMACY
134 Washington Ph. 129
FREE DELIVERY

Davi Cavagnaro
Shoe Repairing - Prices Right
"Always Boosting Point Richmond"
In Post Office Building

WESTSIDE GARAGE
110 GARRARD BLVD.
Phone Richmond 490

If You Want Those Real Mexican Tamales With Good Beer, Stop At
SPANISH-AMERICAN GROCERY
(Louis Diaz)
201 Macdonald Avenue Phone Richmond 287

"Chicks Chirp, Dogs Bark, Everybody's Happy with Richards' Feeds"
W. C. RICHARDS
Coal, Feed, Seed. Poultry Supplies. Baby Chicks
1317 Macdonald Avenue Phone Richmond 982

STANDARD HOTEL
(Pete Robbiano)
Home Cooked Italian Dinners. Board. Room. Draught Beer
539 Standard Ave. "A Point Booster" Phone Richmond 1021

"If It Don't Start, Call Joe!"
JOE'S BATTERY SERVICE
EXIDE (Joe Perasso) BATTERIES
STARTING, LIGHTING and IGNITION
100% Standard Oil Station. Official Headlight Adjusting
Fourteenth & Macdonald Ave. Phone Richmond 1456

"Send It To The Laundry. The Laundry Does It Best"
RICHMOND FRENCH LAUNDRY
(L. Bernes)
Dry Wash, 8c Pound. Shirts of the Dry Wash, 12c
120 Standard Avenue Phone Richmond 345

Your Vacuum Cleaner Will Hum Correctly If Fixed at PIERCE'S
WEST SIDE ELECTRIC SHOP
Wiring Material, Supplies, Fixtures, Vacuum Cleaners, General Repairs
153 Washington Ave. "Near Prosperity Corner" Rich. 3456

"Everybody's Doing It". Rent Your Bicycles or Roller Skates Here!
JOHN H. NULL
BICYCLES and MOTORCYCLES
332 Macdonald Avenue A Complete Plant

"More People Ride on Goodyears Than Any Other Tires"
CIVIC CENTER TIRE & BATTERY CO.
(A. KASTELIC) Agents for the Leading Brands
Automobile Accessories
Nevin Ave. at Twenty-Third St. Phone Richmond 672

"Carefully Selected Home Furnishings You Can Afford to Own"
CENTRAL FURNITURE COMPANY
Everything Guaranteed Easy Terms
Macdonald Ave. at Thirteenth St. Phone Richmond 1258

Exclusive Richmond Agency for Famous CRAZY WATER Crystals
BOSEN DRUG COMPANY
Precise Prescriptions. "A Pleasure to Serve You"
Bear Photo Service
Tenth and Macdonald Ave. "The Busy Corner" Ph Rich. 24

"The Best of Beers. Eastern, Western, Northern, Southern"
RICHMOND HOTEL
(Thos. Kenny)
United Cigar Agency. Magazines. Rooms Reasonable
At Washington, Standard and Richmond Avenues

"It's not what you pay, but what you get for what you pay"
PALACE MEAT MARKET
H. O. TAWNEY, Prop.
1600 Macdonald Ave., Phone Richmond 1583
We carry a Choice Selection of SWIFT'S SELECT BABY BEEF cuts

WILSON & KRATZER
The Funeral Home
Bissell Avenue at Seventh Street
Phone Richmond - 113

Chicken Ravioli Dinners
Delicious : Tempting : Satisfying
Weekdays, 40c : Sundays, 60c
ROMA HOTEL
JOS. MATTEUCCI
123 Standard Ave. Phone Richmond 107
BANQUETS OUR SPECIALTY
Take Home Some of Our Home-Made Raviolas

50% FURNITURE SPECIALS 50%
Bedroom Set . . $25.00
Bed, Dresser, Chiffonier
OTHER FINE VALUES
J. L. BARNAMAN
THE FURNITURE CLEARING HOUSE
328 NINETEENTH STREET

SPIERSCH BROTHERS
SANITARY PLUMBERS
and
METAL WORKERS
Patent Chimneys, Automatic Gas Water Heaters, Radiant Fire Heaters, Warm Air and Electro-Gas Floor Furnaces
ESTIMATES GIVEN
Jobbing Properly Attended to
320 13th St., Richmond, Cal.

O. A. POULSEN
Jeweler
WATCH INSPECTOR FOR SANTA FE & S. P. R'YS
822 MACDONALD AVE.
OPP. FOX THEATRE

Dr. William B. Jenkins
Dr. Irene C. Jenkins
Chiropractic—Electro-Therapy
915½ Macdonald Avenue
Phone Richmond 470
Hours: 9 to 12—2 to 5. Evenings:
Mon., Wed., Fri., 7 to 8

This measure vitally affects your children and should interest you.

Vote YES on No 4

.... at the Special Election, June 27th, 1933
Relieve Schools of Unjust Tax Burden

The Assembly unanimously and the Senate with only two dissenting votes favored placing Amendment No. 4 in the Special Election. California is the only state in the union which taxes non-profit private schools. Private non-profit schools in California educate over 100,000 pupils per year saving more than $12,500,000.00 annually. Why pile taxes on schools that are relieving us of such an enormous burden? Justice, Fair Play, and Sound Economy Urge the Adoption of this Amendment.

Vote YES on No 4

WANT AD RATES, Each 25c
Three issues for 50c

FOR SALE

Wood, eucalyptus, $14.00 cord delivered. Phone 3456.

FOR RENT, Unfurnished

Six room house for rent, with basement and garage, 54 Idaho. Phone 345.

FOR RENT, Furnished

For rent, 2 room apt., completely furnished, including lights, gas and water. $12 per month. 107 W. Richmond Ave., The Point Apts.

SIDNEY H. GNAGA
Insurance Notary Real Estate
210 W. Richmond Ave. Ph. R. 2822
Furnished and unfurnished cottages flats, and apts., at Bargain Prices.

Swift's Week at West Side Mkt

That aggressive organization—Swift's—which does a large part of the nation's meat business, is this week putting on a special sale at the West Side Market. It is probable that never before in the history of the store will it be as busy as this Saturday. What with the hundreds of exceptional specials Mr. Ceridono has arranged for his customers.

Graduation Party at Lagorio's

Dancing, cards and jig saw puzzles provided entertainment and a splendid supper given last Thursday night at the Lagorio home, 532 Ninth Street, in honor of the graduation of Miss Mary Lagorio, Mary Mayernick, Evelyn Casazza and Rose Grosso. Among those who attended were Messrs. and Mesdames Angelo Maffeo of Oakland, Joseph Matteucci, Louis Gallard, A. Cassanello, and Louis Lagorio. Mesdames I. Maffeoti of San Francisco, Roma Firenza, Rose Andreini and Barneiri.

Misses Lena, Minnie and Marilyn Maffeo, Nora and Nini Barbieri, Louise Cassanello, Mable and Ermina Casazza and Rose Lagorio. Messrs. John and Angelo Maffeo, Otto Barni, Leo and Lawrence Matteucci, Joe Cassanello, Frank and John Lagorio, and John Casazza, Jr.

M. J. WELDING CO.
222 MACDONALD AVENUE
Telephone Richmond 3097
Body - Radiator - Fender Work
Welding & Brazing of all Kinds
Prices Right
ALL WORK GUARANTEED

This Ad Is Worth 25
POINT RICHMOND TRADING STAMPS
Bring to Our Store and let us tell you about this new plan of buying here, and and at other Point Richmond Stores.

ALLYN'S
MENS FURNISHINGS
130 Washington Ave

Early Hosiery Manufacture

Although a stocking loom had been imported into Pennsylvania by John Camm about 1728 and several others were introduced during the Revolutionary war, the business did not expand rapidly until 1831, when power looms came into use.

MRS. GNAGA
208 W. Richmond Av.
Specializing in
HEMSTITCHING
and
STAMPED GOODS
Original Designs and Patterns
PHONE RICHMOND 2322

Purity

We invite Point Richmond folks to inspect our modern plant in Richmond where you will note the great precautions taken to guard your health by guaranteeing PURITY in Our Milk and Cream.
KLEEN KAPS on AMERCAN MILK

American Creamery Co.

262 5th St. Phone Rich 362 Store 718 Macdonald Ave.

SPECIAL: Saturday, June 17th

Potatato Salad

Made by Mrs. Schulz for Point Richmond housewives from a formula handed down through the family for generations. BUY IT ONLY AT

Martens Bakery

1 Park Place Home of Blue Ribbon Bread

Ben Craycroft Invites You

Make yourself "at home" at the West Side Garage where we have specialized service for your convenience.

Drive up Garrard Boulevard and note how our handy air, water, and gasoline facilities help the hurrying motorist.

Let us advise the Correct Oil or Gas for Your Motor. Use Your Credit Card.

FREE INSPECTION.

WESTSIDE GARAGE

110 Garrard Blvd. Phone Richmond 490

"Patronize Your Local Merchant"

LIBERTY MARKET

There is a Store
To Which They All Go
Their Goods are the Best
Their Prices Are Low.

IGA

If You Want to Buy Right
People All Say
Buy All Your Eats
At the I. G. A.

FREE DELIVERY

110 Washington Ave.

EGGS U. S. EXTRA LARGE . . . doz. **18c**

BROOKFIELD BUTTER Solid 92 Score . . lb. **25c**

M. J. B. COFFEE
3 lb. Can **84c** 1 lb. Can **31c**

FORMAY Shortening 3 lb. Can **46c**

WHERE QUALITY AND SERVICE MEET
TRY A CHOICE BABY BEEF STEAK OR ROAST

PUREST TOMATO JUICE	16 oz. can	5c
JELL-WELL	pkg.,	5c
CREME OIL TOILET SOAP—Bar		5c
CABBAGE, Spring	Large, each	5c
PEAS, Local Telephone	2 lbs.	5c
FANCY ORANGES—Prize Brand, best in land	Each	1c
SPAGHETTI, Franco-American	can	7c
HAM, Picnic, Eastern Sugar Cured	1 lb.	14c
NEW POTATOES, White or Red	10 lbs.	15c
POTATOES, New, White or Red,	32 lb. box	45c
OLIVES, I. G. A., 9 oz. tall cans	2 for	23c
I. G. A. LUNCHEON TONGUE	6 oz. can	14c
I. G. A. VIENNA SAUCE	4 oz. can, 2 for	15c
I. G. A. PIGS FEET	7 oz. jar	15c

ALL OF OUR VEGETABLES AND EVERYDAY FRUITS ARE FRESH AND PRICES REASONABLE

SANI FLUSH	can 14c
LETTUCE, Large	3 for 5c
GRAPEFRUITS, Large, Juice	2 for 5c
APRICOTS, I. G. A., No. 2½ can	15c Each
CUT STRING BEANS, No. 2 can	2 for 25c
PEANUT BUTTER, I. G. A.	15c
PAR SOAP POWDER	12 oz. pkg. 5c
PEET'S GRANULATED SOAP	large pkg, 17c
I. G. A. CORN FLAKES	8 oz. pkg. 2 for 13c
I. G. A. SALMON	No. 1 tall can 14c
TRUPAK OLIVES, Stuffed Queen,	6 oz. bottle 14c
MAYONNAISE, I. G. A.	pint jar 25c
SUNSHINE KRISPY CRACKERS	1 lb. pkg. 15c
I. G. A. WAFER SLICED BEEF	2½ oz. jar 12c
I. G. A. DEVILLED MEAT	No. ¼ can, 3 for 10c
I. G. A. CORNED BEEF	1 lb. tin 18c
I. G. A. VEAL LOAF	7 oz. tin 14c
TRY A CHOICE BABY BEEF STEAK OR ROAST!	
BEEF TAMALES	7 oz. can 5c

MORE SPECIALS AT THE STORE

TRICKS of MAGIC EXPLAINED by Will L. Lindhorst

HOW TO BALANCE GLASS ON PLAYING CARD

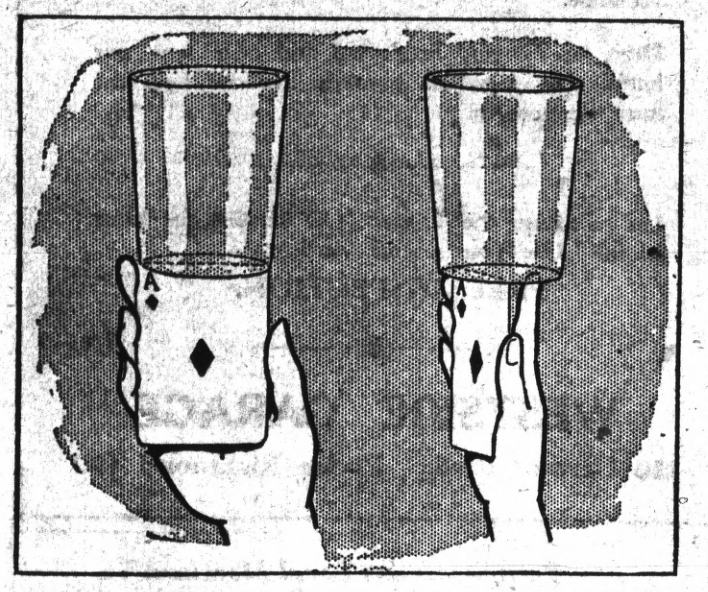

Place a glass on top edge of playing card held in hand, holding face of card toward the audience, meanwhile balancing glass with forefinger of hand as shown in above drawing. Finger is hidden by card from audience, and it appears that glass is actually being balanced on edge of card.

(Copyright, Will L. Lindhorst.) WNU Service.

AMERICAN HEROINES

By LOUISE M. COMSTOCK

Tobey Riddle

AS IT was an Indian woman who aided the white man to gain his first foothold in this country, so another Indian woman, appropriately called the "Pocahontas of the Lava Beds," befriended him against her own people over two and a half centuries later.

Winema, daughter of the Modocs, had married Frank Riddle, a white man, adopted his customs, learned his language and taken the name of Tobey Riddle. Now the Modocs were a small and peace-loving tribe of the Pacific Northwest, whose doom was sealed by the increasing inroads of white settlers in Oregon and California. In 1772 fifty Modoc braves, with three times as many women and children, were entrenched in the lava beds near the border. In vain Gen. E. R. S. Canby attempted to treat with the enemy. He was under orders not to yield; they would not. At length, discouraged of gaining their ends, certain of the Modocs planned to murder the whites at their next parley. When their leader, Captain Jack, objected to such treachery, they threw a woman's hat and shawl on him, shaming him into consent.

Now Tobey Riddle and her husband were frequently called upon to act as interpreters between her people and his. Learning of the Modoc's plot, she straightway warned General Canby, pleading with him to call off the conference. But Canby had given his word to the red men. Five whites, unarmed, were to meet the Modoc leaders under a flag of true. True to his word, Canby went out unarmed to meet the Indians. With him were three other whites, two of whom bore hidden weapons, Tobey and her husband.

It was a tense conference. The Modocs again made their demands. Canby again refused. Then, at a given signal, the Modocs opened fire. Captain Jack's second shot felled the gallant Canby. Soon two more men were down, and Riddle and the fourth had taken to their heels. One of the fallen men was A. B. Meacham, former Indian agent and a friend of Tobey's. Seeing he was only wounded, she sprang to his defense. She was thrust aside by the butt of a rifle. Quick as thought she cried, "Soldiers are coming," and the Modocs fled.

Meacham was nursed back to health, the Modocs were eventually hunted down and their leaders hung, and Tobey, after many years as teacher and missionary to her own race, died in 1920, at Klamath reservation in Oregon.

Heroes of Mountain Pass Rescue Fallen Wayfarers

In recent years it has become the habit of certain thrill-hunting tourists in the Alps to get "lost" deliberately so that they may be "rescued" by the St. Bernard dogs and find shelter in the famous hospice of the St. Augustinian monks, whose grim morgue was, in ages past, filled with the bodies of real fallen wayfarers. The highly-trained dogs were sent out in snowstorms to see what they could find, and their well-developed sense of smell frequently located human beings who had fallen victims to the terrors of the St. Bernard pass.

The travel industry has commercialized the fine record of heroism of the monks of this highest winter habitation in the Alps, so they are looking for a place where they will be better able to restore the spirit of self-sacrifice of their founder, St. Bernard de Menthon, who established the monastery in 962. They are extending their work of mercy to the wild Si-La pass in the Himalayas.

The Brotherhood consists of about forty members.—London Tit-Bits.

PAPA KNOWS—

"Pop, what is liberty?"

"What a lady in New York harbor holds beyond the reach of men."

©, 1933, Bell Syndicate.—WNU Service.

BEDTIME STORY

By THORNTON W. BURGESS

WHEN A LONG NOSE IS USEFUL

"SHORT-TAIL certainly is a funny little fellow," thought Peter, as he waited for Short-Tail to return. "The shape of his body is a whole lot like that of Miner the Mole, and just getting glimpses of him, as I did, I don't wonder I thought he was a Mole. But now that I have seen more of him he reminds me of other people, too. I don't wonder he is often taken for a Mouse by people who don't use their eyes as they should. And then the quickness with which he moves, appears and disappears, and the fierceness with which he hunts reminds me of Shadow the Weasel. He certainly is a funny little fellow. For one thing, he has got a funny nose. I must ask him about that nose."

"Who has got a funny nose?" demanded a sharp squeaky voice. "Who has got a funny nose? If you mean me, I would have you to know that there is nothing funny abut my

Peter Could See That He Was Following That Beetle by Means of His Nose.

nose. It would be a funny nose if it were not just as it is. What do you find funny about it, Peter Rabbit? I want to know what you find funny about it. Don't you know that it isn't polite and it isn't kind to talk about people's looks behind their backs? You ought to know that."

All this was poured out by Short-Tail the Shrew before Peter could recover from his surprise at Short-Tail's sudden reappearance, seemingly from nowhere.

"Why—wh—where'd you come from, and how did you know what I was thinking?" stuttered Peter.

"I came out of this little hole," chuckled Short-Tail, pulling aside some leaves to show a little round entrance to a tunnel. "I find the tunnels of Miner the Mole quite useful when I want to keep out of sight. As for knowing what you were thinking, how could I help it when you were talking out loud to yourself? Now what is funny about my nose?"

"Well," replied Peter, looking a little foolish at having been overheard, "I don't suppose it is really funny, but it is such a different nose from the noses I am used to that it seems funny to me. In the first place, why is it so long?"

Short-Tail wriggled his nose thoughtfully. "I never have thought of it as being long, but perhaps it is," said he. "I can tell you one thing, and that is that it isn't a particle too long for my needs. You people with big eyes may not need long noses, but my nose is as good as eyes to me. As a matter of fact, my eyes don't amount to much, but if anyone has got a better nose than I have I don't know who it is. Eyes don't amount to much, but a good nose is the most necessary thing in the world."

Even while he was talking, Short-Tail was poking about among the leaves and turning them over with his nose, for it is quite impossible for Short-Tail to keep still. Suddenly with his nose to the ground, just as Bowser the Hound runs when he is following Reddy Fox, Short-Tail started straight for a piece of bark lying on the ground. As he disappeared beneath it a fat beetle ran out from the other side. Then Short-Tail appeared and Peter could see that he was following that beetle by means of his nose and not with his eyes.

"That is what a long nose is good for," chuckled Short-Tail, as that beetle disappeared down his throat.

©, 1933, by T. W. Burgess.—WNU Service.

Redbud or Judas Tree Is Known to Old Fishermen

The redbud is known as the Judas tree, and there is a tradition that this was the variety on which Judas hanged himself. Most observers know the trees as redbuds, and about the only tradition associated with the redbud or the dogwood has to do with fish. Some of the larger fish are said to spawn when the redbud blossoms, and there is a belief that the fisherman will have luck if he casts his line when the dogwood is in flower. The affinity between blossoms and fish originated, however, before legislatures established a closed season for certain species.

The redbud is found in Canada along the shores of Lake Erie and Lake Ontario. It runs through New York to Michigan and south to the Gulf states. In Indiana is recorded a redbud having a circumference of two feet nine inches, a clear bole of twenty-three feet and a total height of fifty-four feet. Many of them are considerably smaller.

HEAD OF KIWANIS

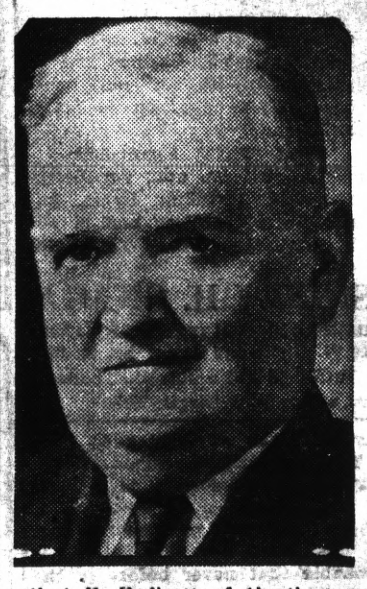

Carl E Endicott of Huntington, Ind., president of Kiwanis International and presiding officer of the organization's seventeenth annual convention in Los Angeles.

POTPOURRI

The Watch

The first portable timepiece—the watch—was invented in the year 1500 by Peter Hele of Nuremberg, Germany. Because of their extremely small parts, the first watches were made by hand. Using only the hour hand on first models, time brought the improvements of the minute and second hands. Jeweled movements were added about 1700.

©, 1933, Western Newspaper Union.

Stonehenge

"Stonehenge" is a name that applies to the huge monoliths. About the half of the word "henge" there is some difference of opinion. The Anglo-Saxon word "henge" means something hanging or supported in the air. It is possible that in some prehistoric time these great monoliths supported some kind of a ladder. Another theory with reference to the word is that Stonehenge was erected to commemorate some act of Hengist, one of the early rulers of a part of Britain.

Geologists Estimate Billions in Gold unmined in Calif. Folder, describing placer opportunities for hand miners, earnings, improved gold saving, other devices, 50c. Bushmans Mining Supply, Coarsegold, Calif.

HOTEL ROOSEVELT
SAN FRANCISCO'S NEW FINE HOTEL
Every room with tub and shower $1.50 to $2.50
Jones at Eddy. Garage under same roof.

HOTEL LAND
Sacramento
"Comfort without Extravagance"
Rates $1.50 to $3.00
GARAGE and COFFEE SHOP in Connection.
ROY G. MITCHELL, Manager

THE VERY CENTRE OF EVERYTHING
ALEXANDRIA
HOTEL
INTERNATIONALLY FAMOUS
RATES
SINGLE WITH BATH $2.50 TO $8.
DOUBLE WITH BATH $4. TO $9.
ATTRACTIVE WEEKLY, MONTHLY AND RESIDENTIAL RATES
The Alexandria Hotel is an affiliated unit of the Eppley Hotel Co's 22 Hotels in the middle west, Louisville, Ky. and Pittsburgh, Pa. and the Hamilton chain of Hotels in California
E. C. EPPLEY, President CHARLES B. HAMILTON, Vice-President & Managing Director
CORNER OF FIFTH AND SPRING STREETS
LOS ANGELES
CHICAGO OFFICE • 520 No. Michigan Ave. • Suite 423 • Phone-Superior 4416

ODD THINGS AND NEW—By Lame Bode

WNU Service

THE FEATHERHEADS

By Osborne
© Western Newspaper Union

She Comes Out Ahead

Along the Concrete

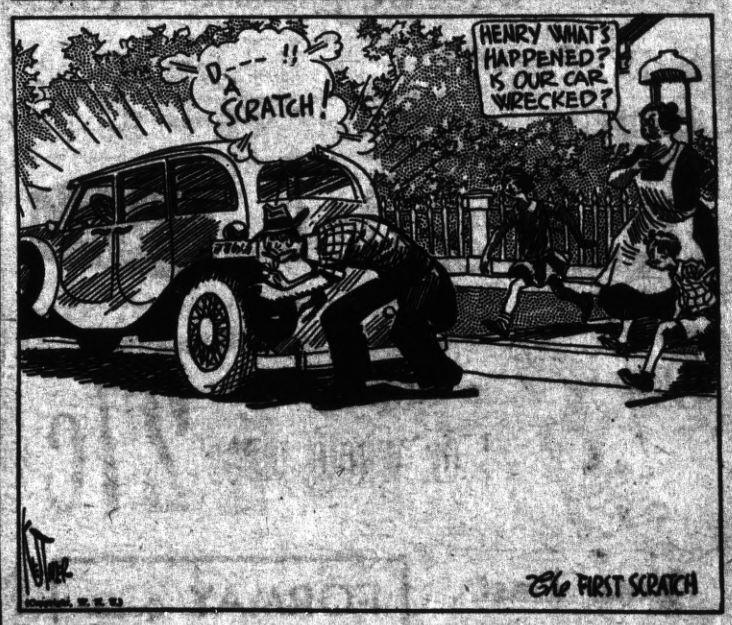

Father Sage Says:

There are some people, often of influence, who discourage you in all your affairs and give you the blues merely by their unsympathetic looks.

HAVE THE MONEY

Beatrice—Do you think that it is unmaidenly for a girl to propose to a man during leap year?

Cortland—Certainly not. If she has money for two.

Events in the Lives of Little Men

ALL OR NONE

Willie—Why is a wife called her husband's "better half," dad?

Dad—I suppose it's because she isn't satisfied with splitting his salary fifty-fifty.

Silences

We have many volumes of good sayings, but not a book which sets out explicitly the silences of the wise and the great.

MODERNISTIC

He—What I want is a home-loving little wife.

She—Well I love dancing and matinees and motoring. Home-loving, eh? Isn't that a new fad?

Meaning of Name "Janice"

The name "Janice" is a form of the Hebrew name Jane, which means "God's Grace."

Chinese Started "Here's How"

To the Chinese the world owes a debt for several of the beer-drinking niceties of today. Certain of his customs have persisted except in those isolated places where the savage has advanced little in the social amenities. He gave the world the merry-go-round drinking from the filled horn and the "here's to you" or toasting style of drinking.—Exchange.

WEST SIDE MARKET

CHAS. CERIDONO

147 W. RICHMOND AVE. Phone Rich. 135

Swift & Co. Product Week

YES SIR—WE DID IT—Bought Almost a Straight Carload of Swift & Co. Fine Products. Prices are goning up—But We are goning to Pass on to Our Customers the PROFIT WE MADE on this PURCHASE.

Here is some SPECIALS and plentymore at the Store

YOUR CHOICE at Far Less than Wholesale

Brookfield Quarts 43c Pints 24c

Gem Nut Quarts 39c Pints 21c

LIMIT 4 JARS

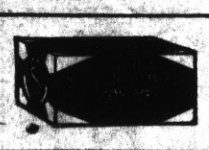

Silver Leaf Pure Lard

THE FINEST MONEY CAN BUY . . . LB. 11c

Todays Big Value!

SUNBRITE CLEANSER

2 for 9c

BUY 2 for 17c REG. PRICE

And Get One Absolutely FREE

Swift's Fancy "S" Hockless Picnic Hams 15½c lb

BROOKFIELD Pasteurized Cheese ¼ lb Cartons 9c each

100% Pure Vegetable Oil 11c lb.

The Largest Selling Brand In All the World

½ or whole piece . . . lb. 27c

Your Last Chance to Buy At This Low Price

FORMAY Makes You a Better Cook

LIMIT 2 CANS

FORMAY—Quicker creaming for cakes. Higher smoke point for frying. Tasteless, odorless, the purest shortening known.

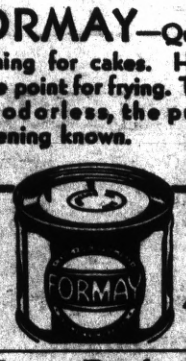

3 lbs. 45c

PRIMROSE Salad Oil Large Bottles 25c

EXTRA SPECIAL

GEM NUT MARGARINE 2 for 25c And One POUND FREE

FRUITS & VEGETABLES

ASPARAGUS Green . . . 6 lbs. for 25c

ONIONS . . . . . Box 35c

LETTUCE Solid Large . . . . 3 for 5c

White Potatoes 43c box Red Potatoes 53c box

CHERRIES Extra Fancy . . . 3 lbs for 13c

PEAS 3c lb. Cucumbers 2c each Squash 3c lb

EXTRA SPECIAL

GOLDEN RIBBON BEER (On Ice)

1 QUART 20c

First Methodist

Although the pastor is absent, attending conference, he has arranged for services and all are urged to be present at 11:00 o'clock. A very good preacher. Come and hear him.

RELIABLE CLEANERS

C. O. D. CLEANERS

Since 1909

Point Agent, BANK Tailor

Plant: 2409 Macdonald Ave.

Phone Richmond 683

Ostriches Scarce in South Africa

There are only a very few wild ostriches to be found in South Africa, and these are protected by law

W. F. FRASER OPTOMETRIST

917 MACDONALD AVE.

PHONE RICHMOND 274

Druids Circle

The Grand Grove of California Druids Circle and Chapter will meet in South San Francisco for the 74th Annual Session next Monday, Tuesday and Wednesday. Delegates from the Point Chapter are: Charles Ceridoro, Past Noble Grand Arch and Gust. J. Allyn. Mrs. Clare Barry will represent the Circle.

EAT THOSE GOOD HAMBURGERS

—Light Wines and Beer—

At the COZY COFFEE COUNTER

Garrard & Richmond Ave.

Phone RI. 1134

We urge our members to hear Dr. Phillips of K T A B, at the First Baptist Church next Tuesday evening.

Mrs. Thomas Kenny and two sons, Tom and Frank, spent Sunday at Neptune Beach, Alameda, in company with Mrs. Kenny's sister, Mrs. George Carrigan.

CHASSEUR GROCERY

128 Standard Ave.

Phone Rich. 131

Joe Chasseur Ben Farina

Wellman's COFFEE 1 lb. Can . . . 27c

Challenge BUTTER Solids . . 25c lb.

MILK Dairy Maid Tall Cans 5c

CRISCO 1 lb. Can 16c

CORN FLAKES Kellogg's Package 6c

Rights reserved to limit quantities

Community Cash Grocery

UNITED GROCERS

155 West Richmond Avenue Phone Richmond 98[illegible]

A UNITED GROCER - - FREE DELIVERY

An event in which we feature the following cleansing products designed to make your home spick and span.

10c RYTO MASTER CLEANSER ..... can 4c

WHITESIDE'S BIG BAR SOAP ..... bar 5c

75c LIQUID VENEER FLOOR MOP 25c

$1.00 WALL DUSTER 35c

SPECIAL—PUREX, Quart bottle, and 15c can BOWL CLEANSER ..... all for 19c

10c PALMOLIVE BEADS ..... pkg. 15c

25c OCTAGON SOAP CHIPS ..... pkg. 15c

WHEATIES, pkg. 10c JELLO, all flavors, 5c

Hundreds of other Grocery Bargains

The Community Cash Grocery is successor to WHITESIDE'S one of more than 600 UNITED GROCERS. Independent, home-owned stores which buy collectively and pass on the savings to you, as customers. Compare UNITED GROCERS prices and service with any other food stores anywhere. We stand the test.

$1.25 PRINTING 'SPECIAL'

BUSINESS CARDS

ONE THOUSAND

$1.25

West Side Print Shop Phone 608-J

103 Richmond Ave.

FORLORN ISLAND

BY EDISON MARSHALL

STARTING NEXT WEEK

Thrills . . . Action . . . Adventure . . . Romance . . . All embodied in a startling story of the North Pacific. It will run serially in these columns, and you will greatly appreciate it.

QUALITY PLUS SERVICE

Don't give up hope until you have phoned us. Many cases that looked hopeless have been solved by our modern dyeing and cleaning process. A route man will be glad to call promptly if you call

Richmond 460

Cleanatorium Cleaners

Established 1920 318 SIXTH ST.